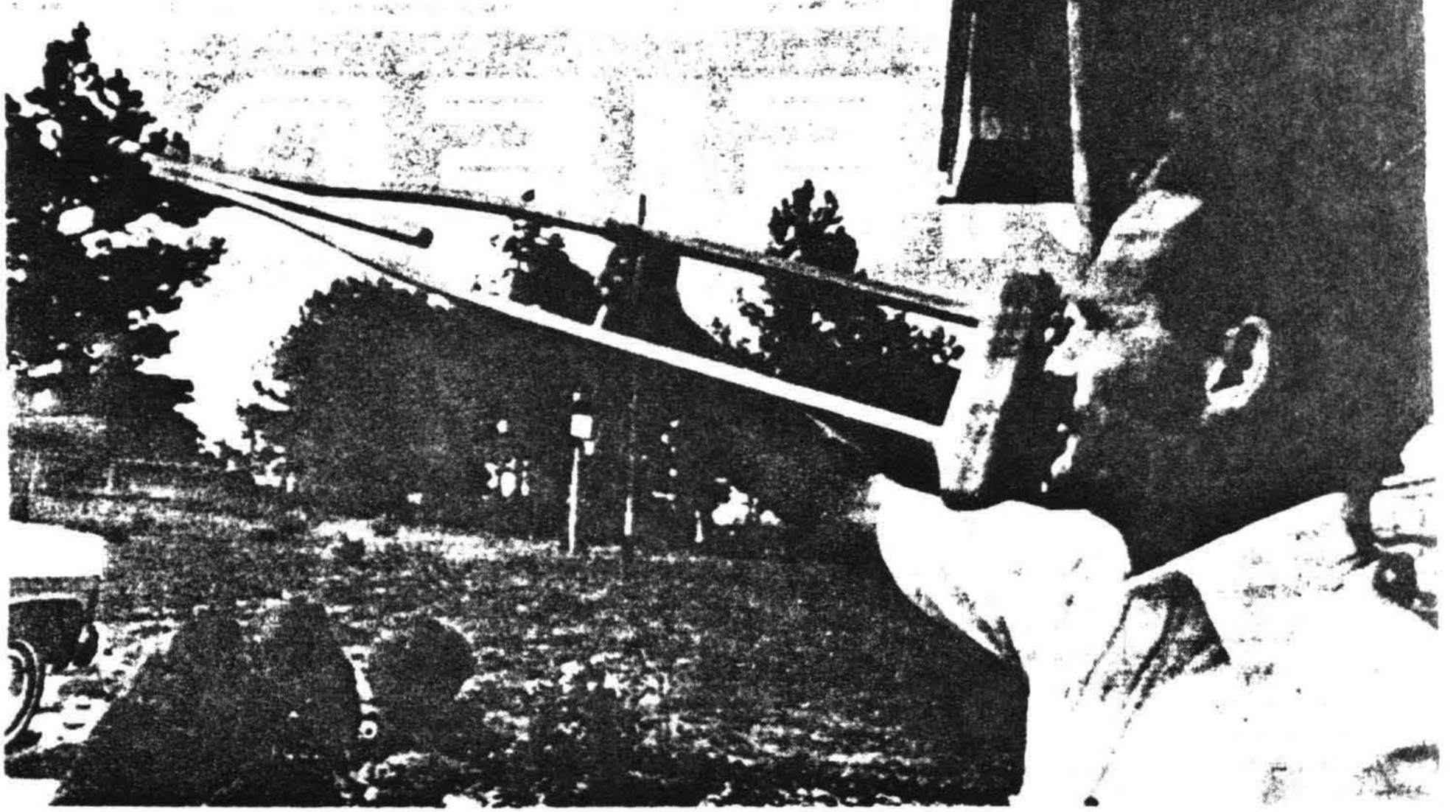

I Saw It
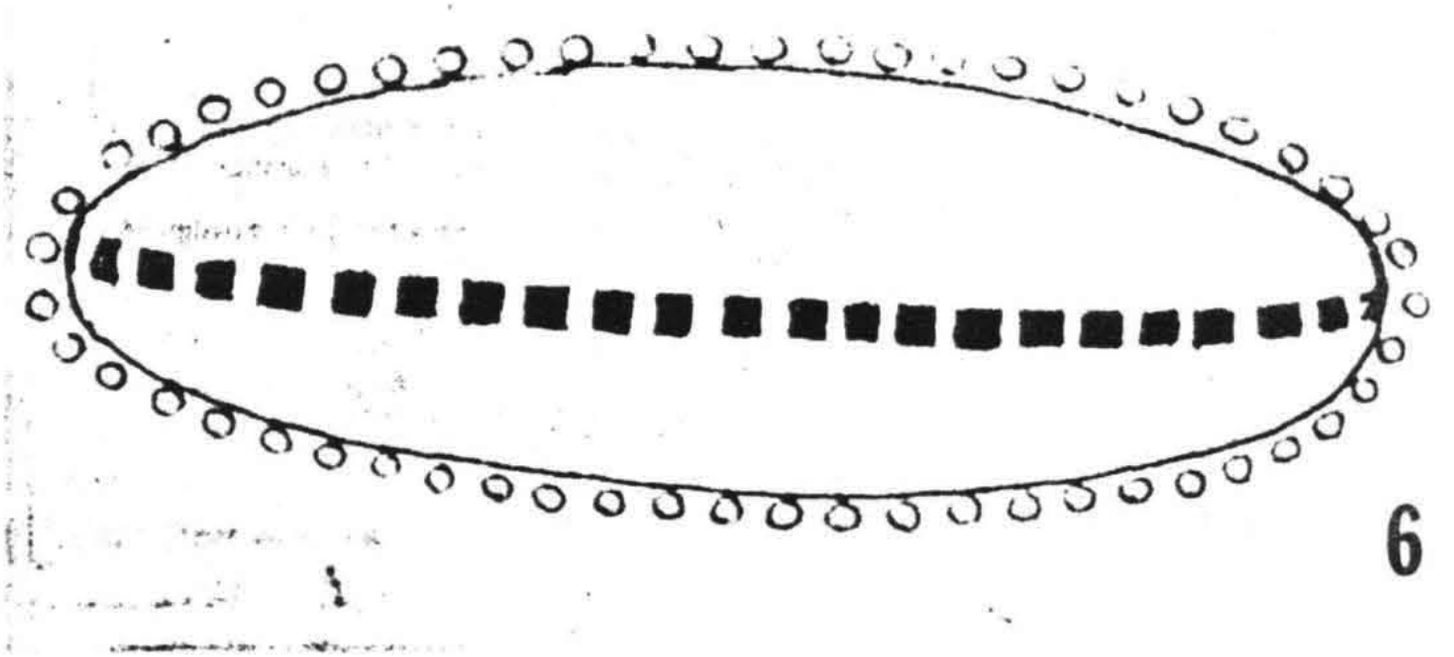
Jerry McAllister of Greenwood points to the spot in the sky where he says he saw a UFO early Thursday. At right is a sketch of the object he said he saw.